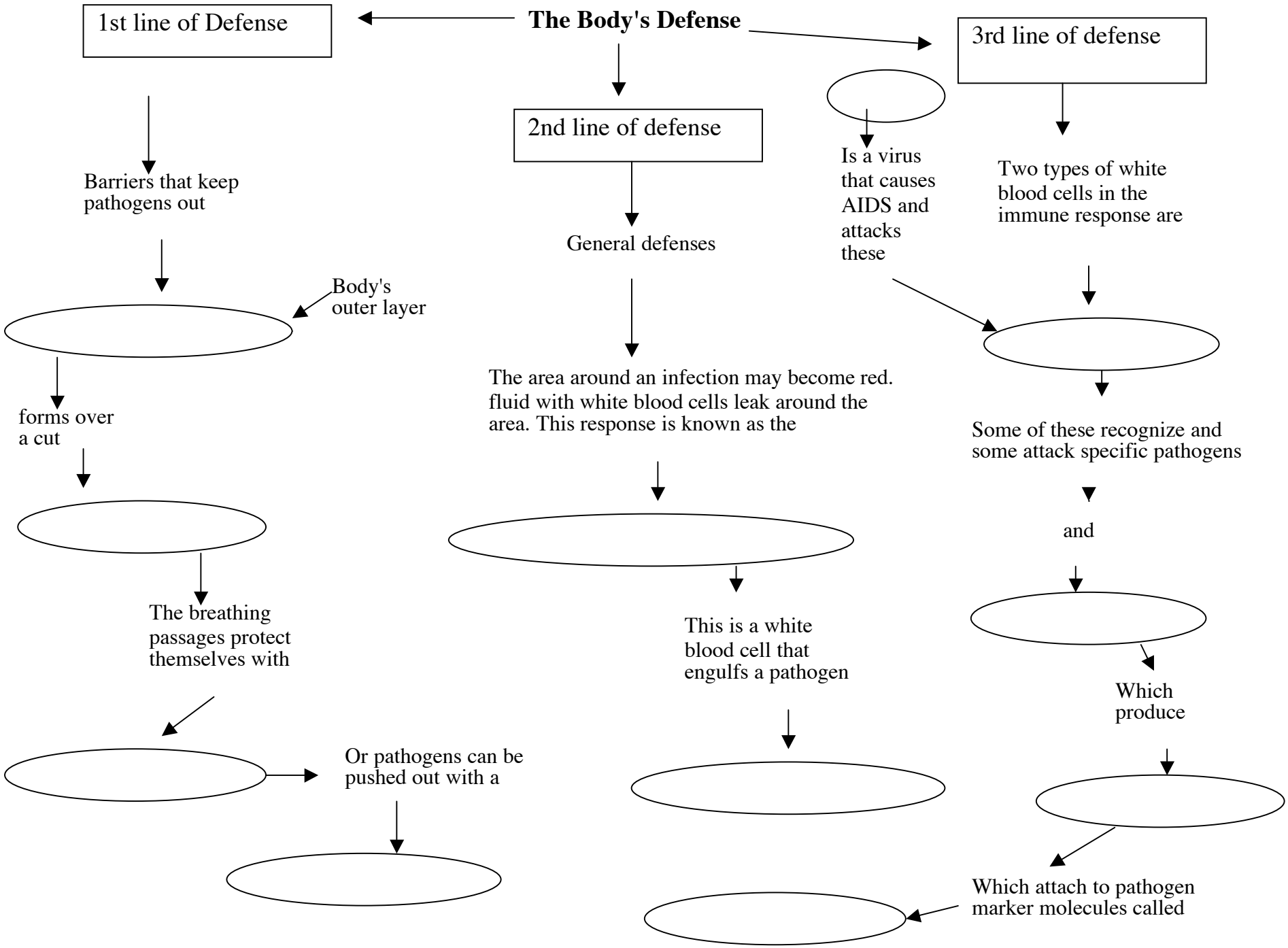
The Body's Defense
1st line of Defense
2nd line of defense
3rd line of defense
Barriers that keep pathogens out
Body's outer layer
forms over a cut
The breathing passages protect themselves with
Or pathogens can be pushed out with a
General defenses
The area around an infection may become red. fluid with white blood cells leak around the area. This response is known as the
This is a white blood cell that engulfs a pathogen
Is a virus that causes AIDS and attacks these
Two types of white blood cells in the immune response are
Some of these recognize and some attack specific pathogens
and
Which produce
Which attach to pathogen marker molecules called